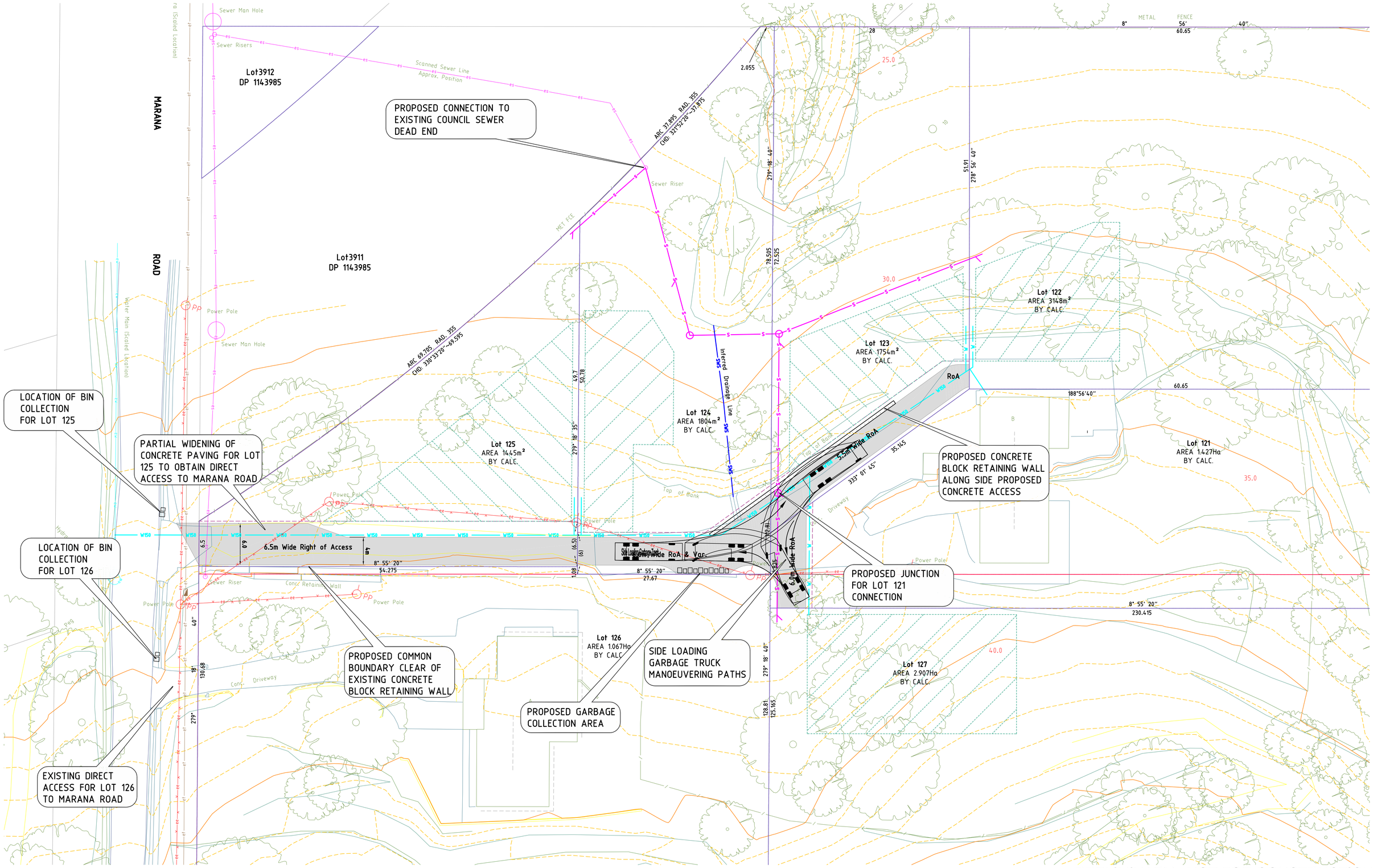

300mm A1 SHEET

Rev	Amendment / Reason For Issue	Date	Drawing Completed by	Designed & Checked by	Verified by X = Not verified	Issue Authorised (*)
C	COMMON BOUNDARY BETWEEN PROPOSED LOTS 124 & 125 AND LOT 3911	21.08.13	AH	CK	CK	CK
B	ISSUED FOR DEVELOPMENT APPLICATION	16.07.13	AH	CK	CK	CK
A	ISSUED FOR DEVELOPMENT APPLICATION	19.06.13	AH	CK	CK	CK

Copyright
This drawing remains the property of Civil Directions Pty. Ltd.
It may only be used for the purpose for which it was commissioned & in accordance with the terms of engagement for that commission.
Civil Directions denies any liability or responsibility for loss or damage caused by the inappropriate use of this drawing.

* Drawing Status Warning: Unless there is an authorised Civil Directions signature at *, this drawing is not authorised for issue.

DATUM: **AUSTRALIAN HEIGHT DATUM**
ORIGIN OF LEVELS SSM 61894 RL 17.337 CLASS B ORDER 2 - S.C.I.M.S.

5 0 5 10 15
Plan Scale 1:250 @ A1

North

CIVIL DIRECTIONS PTY LTD
THE SUBDIVISION SPECIALISTS
REGISTERED SURVEYORS AND CIVIL ENGINEERS
Branches: Gosford Hornsby Newcastle
ACN: 124 963 435 ABN: 22 124 963 435
P.O. BOX 1293 GOSFORD NSW 2250
T 1300 729 694 M 0412 360921 info@civildirections.com.au

Project
PROPOSED SUBDIVISION
3912/1143985, 416/755227, 140/1069040
MARANA ROAD, SPRINGFIELD

Client
HIGHLIGHT CONSULTING

Architect/Project Manager
HIGHLIGHT CONSULTING

Drawing Title
GENERAL ARRANGEMENT PLAN

Drawing No. 12G1326 - 02
Sheet 02 Of 02
Rev C

Filename: E:\Dropbox\Data\Gosford\2012\12G1326\Dwgs\Civil\12G1326_SITE.dwg
Plotted By : main
Time : 1:35pm
Date : 21-8-13